

LOT 2
21 ROSETTA STREET,
SCHOFIELDS

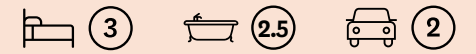

LUSSO
HOUSE AREA

Ground Floor 69.3m²
First Floor 62m²

Alfresco 15.4m²
Garage 33.4m²
Porch 5.1m²
Balcony 6m²

Total House Area 191.2m²



NORTH-EAST

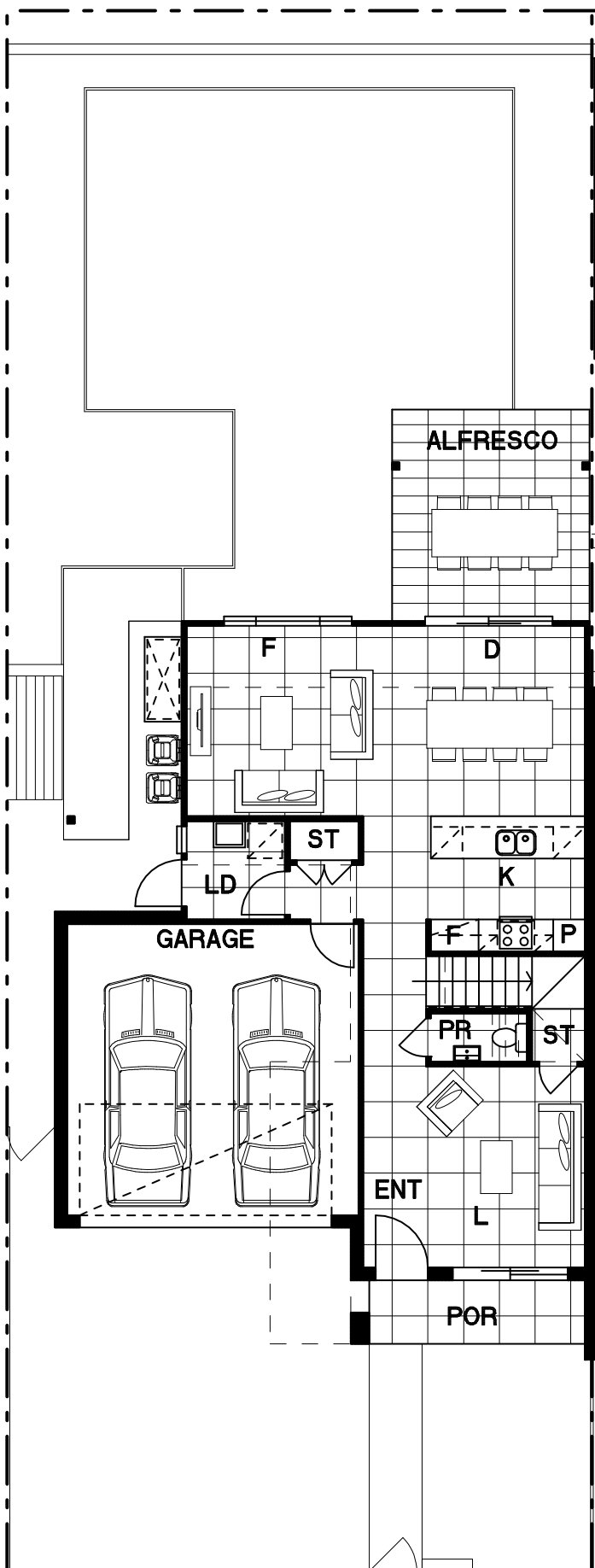

Ground Floor

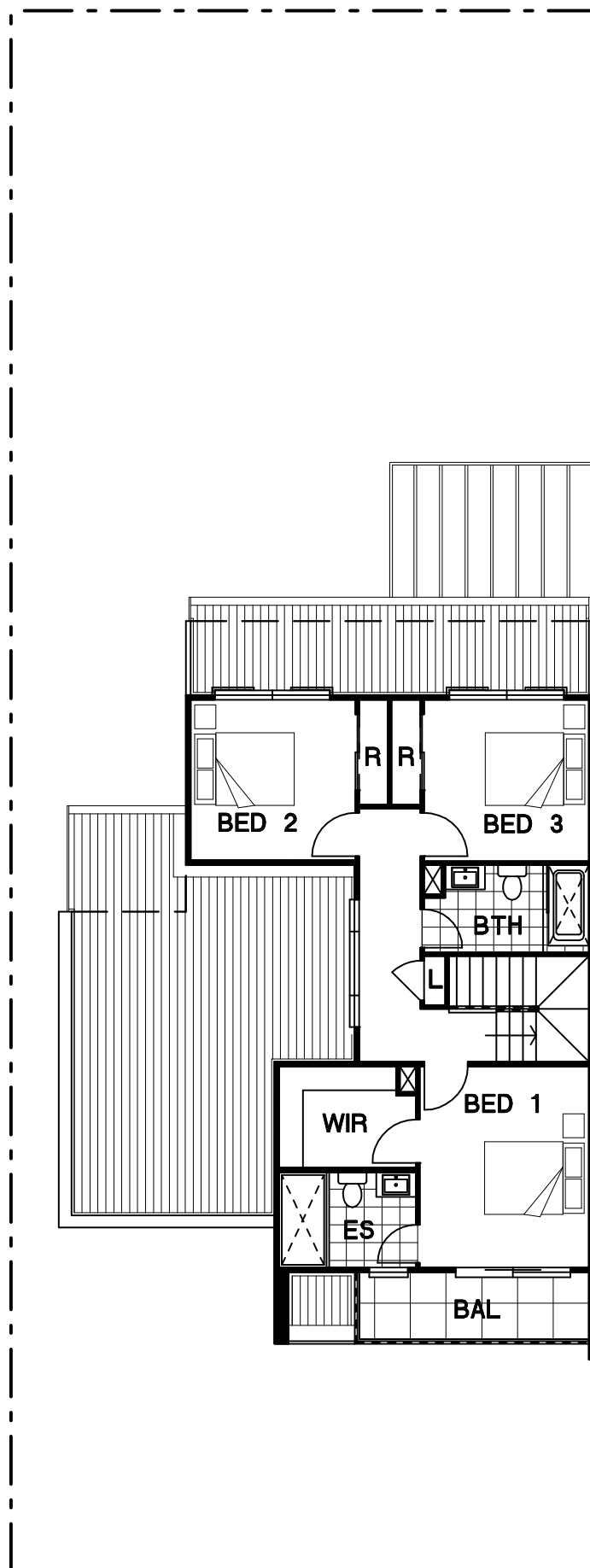

First Floor

This document shows the proposed floor plan and façade for the specified property within the proposed development called "Altrove". The contents of this document are based on information available to and the intention of Stockland at the time of creation of this document (June 2019). This information is subject to change. All dimensions and areas are approximate and are subject to change. The contract for sale should be reviewed in relation to the dimensions, areas, sale inclusions and specifications for the specified property. Furniture, furnishings, decorative items, cars, street trees, street plants and street landscaping and the like are shown for indicative purposes only and are not included in the sale. Any trees, plants and landscaping shown within the specified lot are for indicative purposes only. Variations in colour may occur during the printing process. Colours shown are indicative only and are not accurate representations of the actual colours. Dimensions are taken from the outside face of all walls, balustrades and supports or the centre line of a shared exterior wall. Total Gross Building Area (GBA) includes all internal and external areas of the building.



Stockland



altrove



The Terraces

stockland.com.au/altrove

LOT 3
23 ROSETTA STREET,
SCHOFIELDS

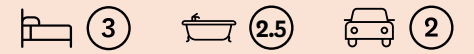

NARCISO
HOUSE AREA

Ground Floor 65.5m²
First Floor 59.3m²

Alfresco 21.6m²
Garage 32.3m²
Porch 8.3m²
Balcony 7.6m²

Total House Area 194.6m²



NORTH-EAST

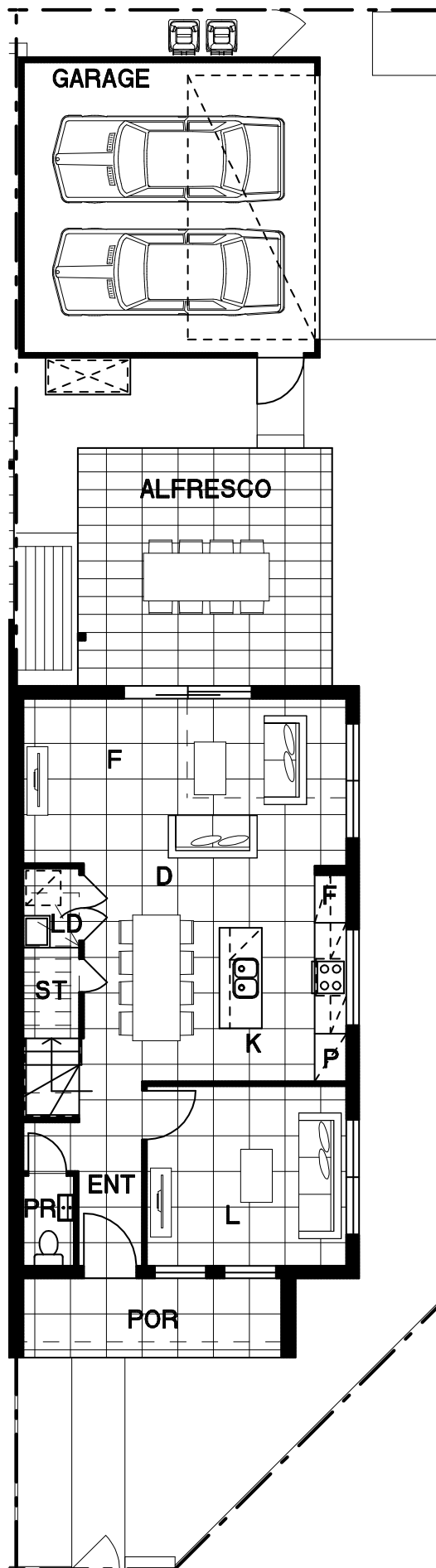

Ground Floor

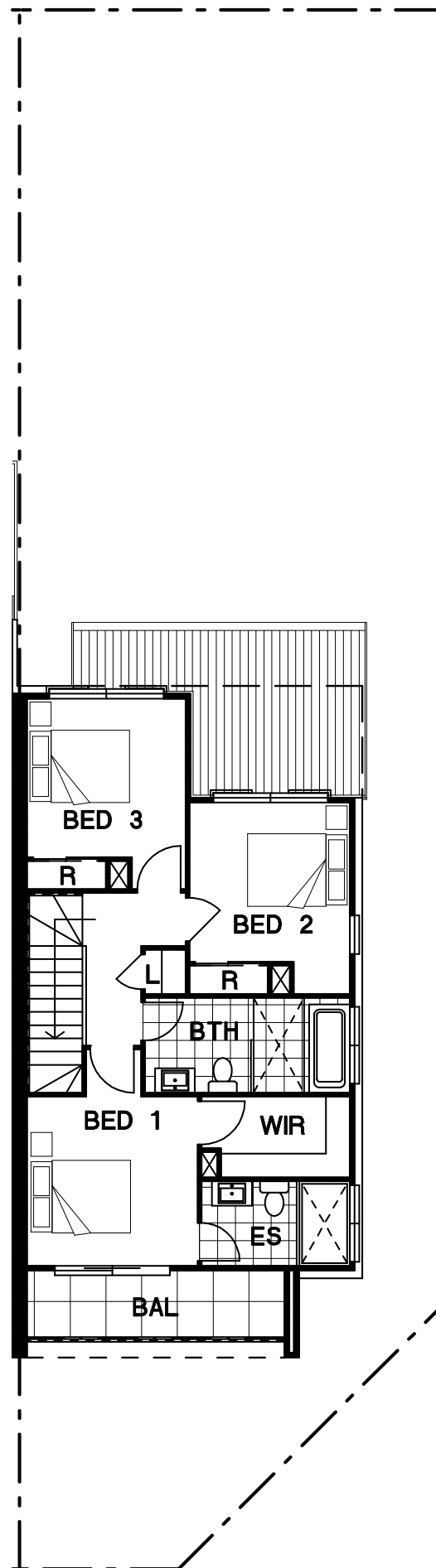

First Floor

This document shows the proposed floor plan and façade for the specified property within the proposed development called "Altrove". The contents of this document are based on information available to and the intention of Stockland at the time of creation of this document (June 2019). This information is subject to change. All dimensions and areas are approximate and are subject to change. The contract for sale should be reviewed in relation to the dimensions, areas, sale inclusions and specifications for the specified property. Furniture, furnishings, decorative items, cars, street trees, street plants and street landscaping and the like are shown for indicative purposes only and are not included in the sale. Any trees, plants and landscaping shown within the specified lot are for indicative purposes only. Variations in colour may occur during the printing process. Colours shown are indicative only and are not accurate representations of the actual colours. Dimensions are taken from the outside face of all walls, balustrades and supports or the centre line of a shared exterior wall. Total Gross Building Area (GBA) includes all internal and external areas of the building.



Stockland | **altrove** | **The Terraces**

stockland.com.au/altrove

LOT 4
25 ROSETTA STREET,
SCHOFIELDS

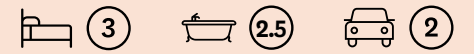

JARRAH
HOUSE AREA

Ground Floor 67.2m²
First Floor 60.5m²

Alfresco 12m²
Garage 32.5m²
Balcony 7.2m²

Total House Area 179.4m²



NORTH-EAST

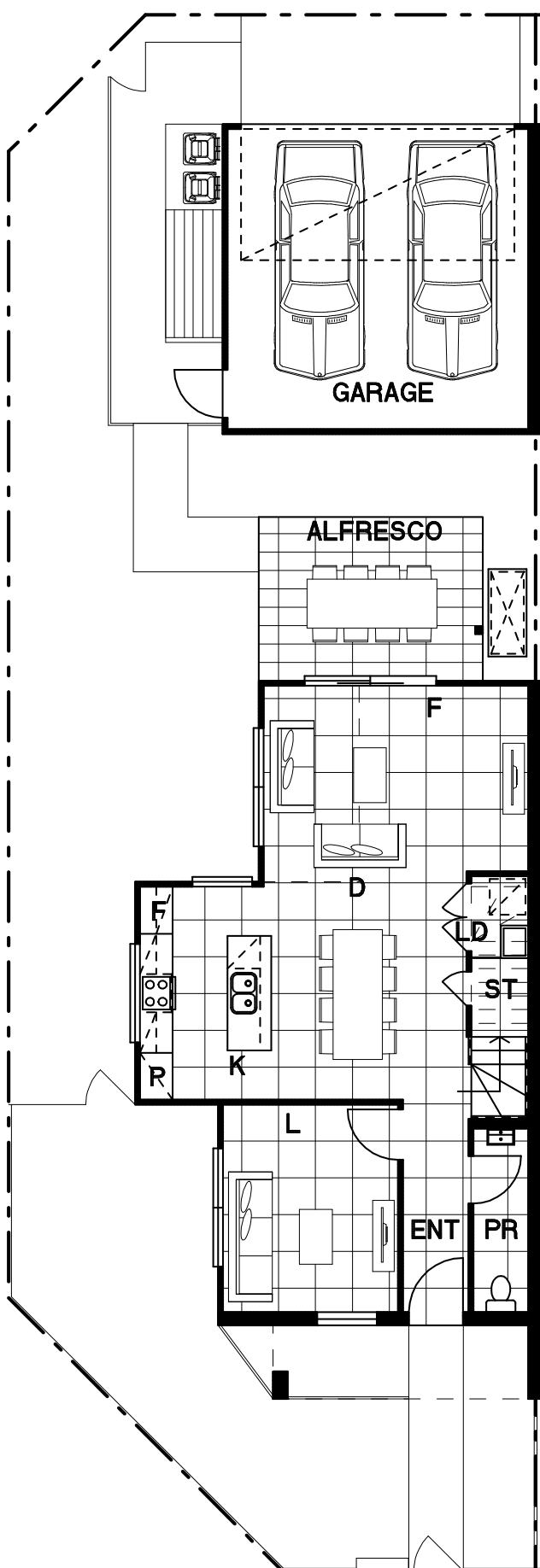

Ground Floor

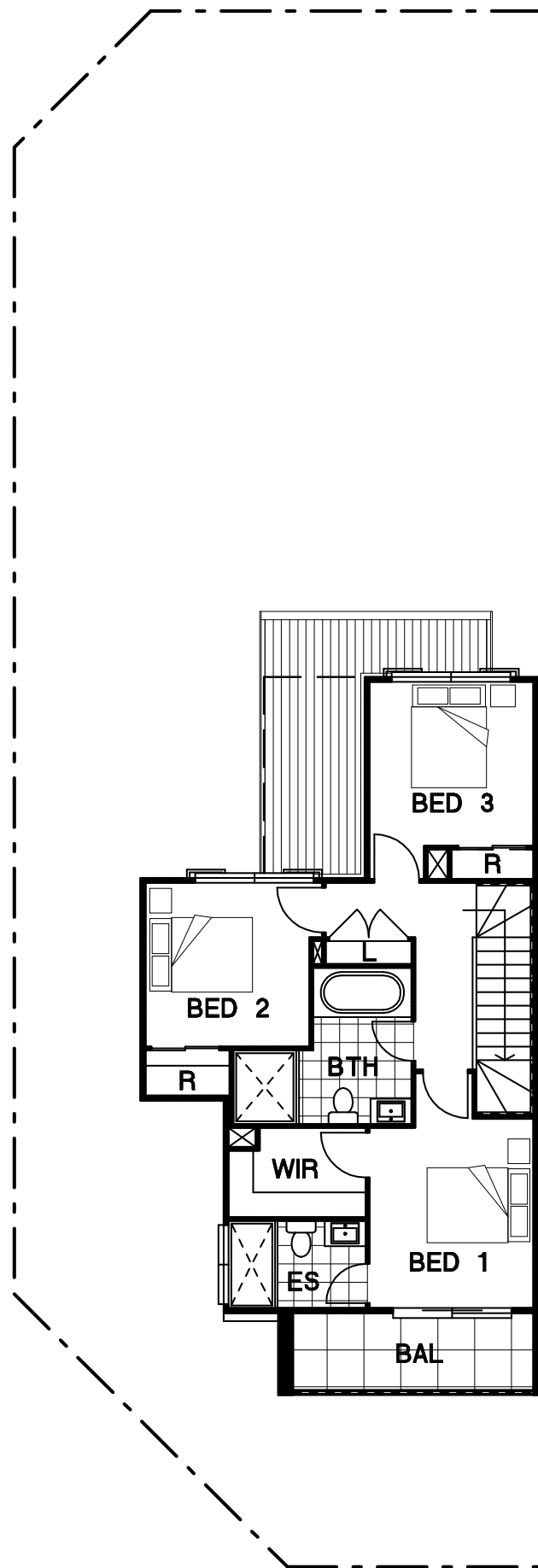

First Floor

This document shows the proposed floor plan and façade for the specified property within the proposed development called "Altrove". The contents of this document are based on information available to and the intention of Stockland at the time of creation of this document (June 2019). This information is subject to change. All dimensions and areas are approximate and are subject to change. The contract for sale should be reviewed in relation to the dimensions, areas, sale inclusions and specifications for the specified property. Furniture, furnishings, decorative items, cars, street trees, street plants and street landscaping and the like are shown for indicative purposes only and are not included in the sale. Any trees, plants and landscaping shown within the specified lot are for indicative purposes only. Variations in colour may occur during the printing process. Colours shown are indicative only and are not accurate representations of the actual colours. Dimensions are taken from the outside face of all walls, balustrades and supports or the centre line of a shared exterior wall. Total Gross Building Area (GBA) includes all internal and external areas of the building.



LOT 5
27 ROSETTA STREET,
SCHOFIELDS

3 2.5 2

JARRAH
HOUSE AREA

Ground Floor 67.2m²
First Floor 60.5m²

Alfresco 12m²
Garage 32.5m²
Balcony 8.3m²

Total House Area 180.5m²



NORTH-EAST

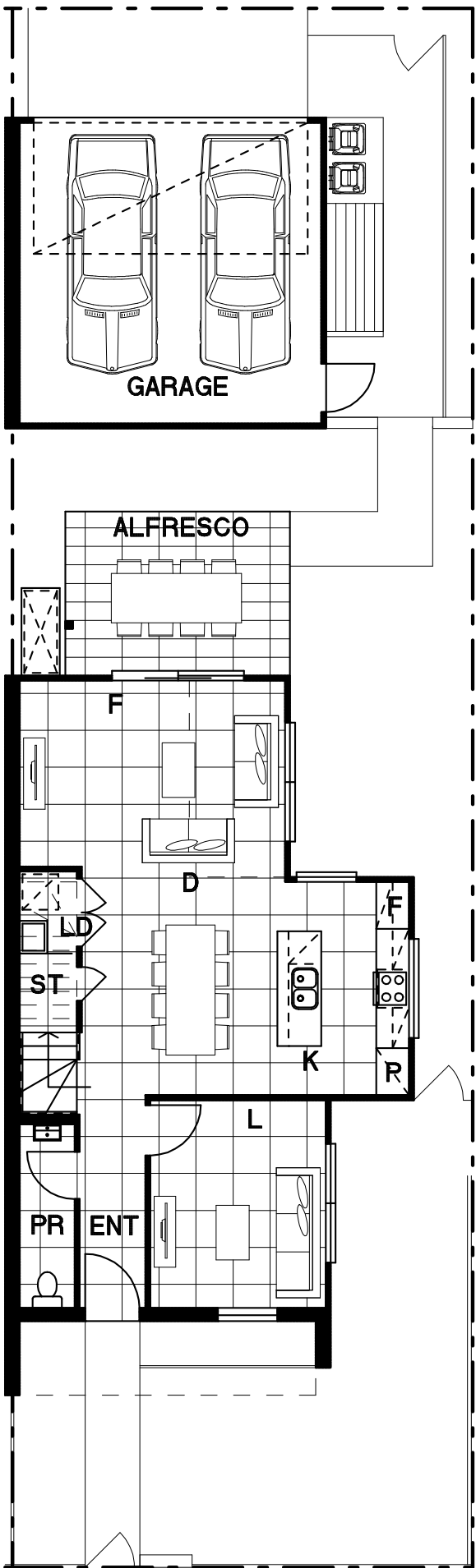

Ground Floor

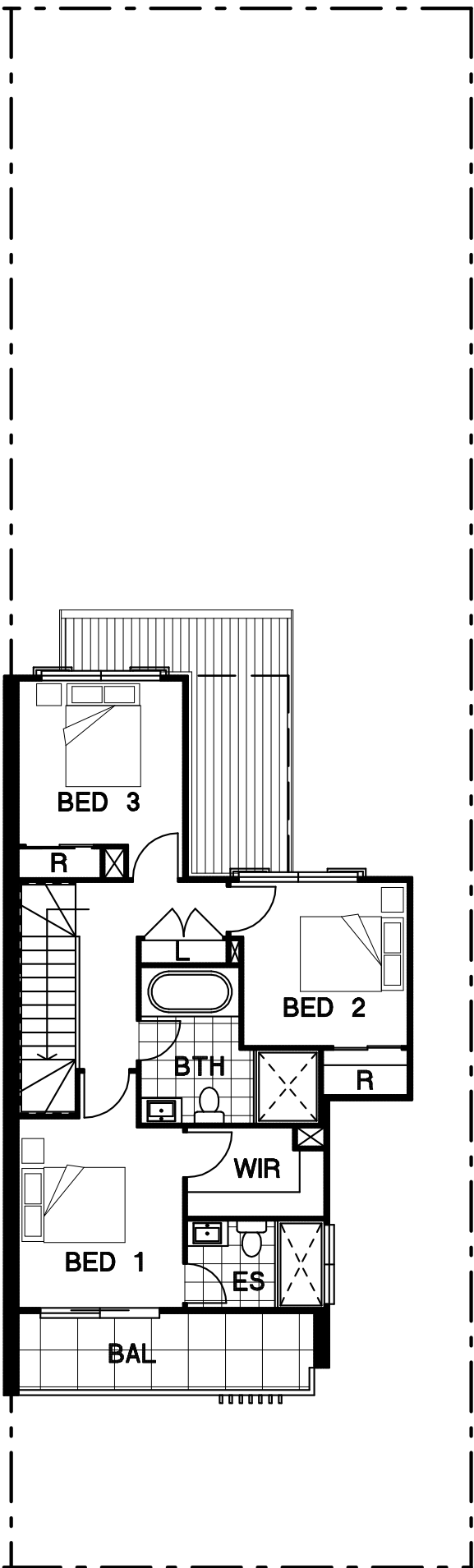

First Floor

This document shows the proposed floor plan and façade for the specified property within the proposed development called "Altrove". The contents of this document are based on information available to and the intention of Stockland at the time of creation of this document (June 2019) This information is subject to change. All dimensions and areas are approximate and are subject to change. The contract for sale should be reviewed in relation to the dimensions, areas, sale inclusions and specifications for the specified property. Furniture, furnishings, decorative items, cars, street trees, street plants and street landscaping and the like are shown for indicative purposes only and are not included in the sale. Any trees, plants and landscaping shown within the specified lot are for indicative purposes only. Variations in colour may occur during the printing process. Colours shown are indicative only and are not accurate representations of the actual colours. Dimensions are taken from the outside face of all walls, balustrades and supports or the centre line of a shared exterior wall. Total Gross Building Area (GBA) includes all internal and external areas of the building.



Stockland

altrove

The Terraces

stockland.com.au/altrove

LOT 6
29 ROSETTA STREET,
SCHOFIELDS

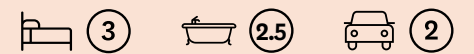

JARRAH
HOUSE AREA

Ground Floor 67.2m²
First Floor 60.5m²

Alfresco 12m²
Garage 32.5m²
Balcony 7.2m²

Total House Area 179.4m²



NORTH-EAST

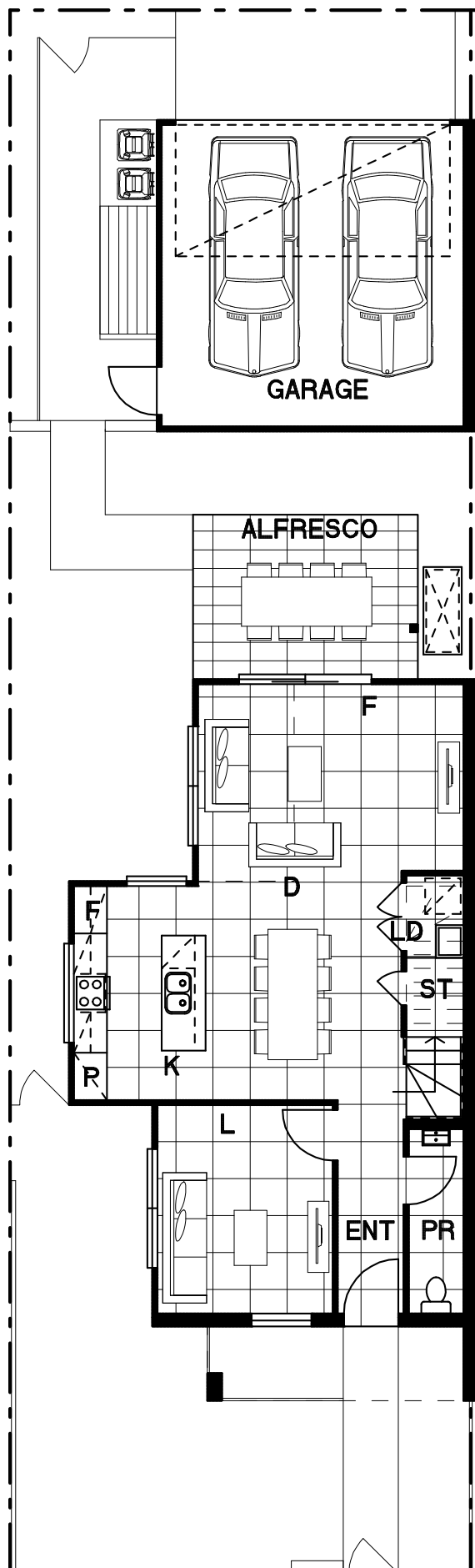

Ground Floor

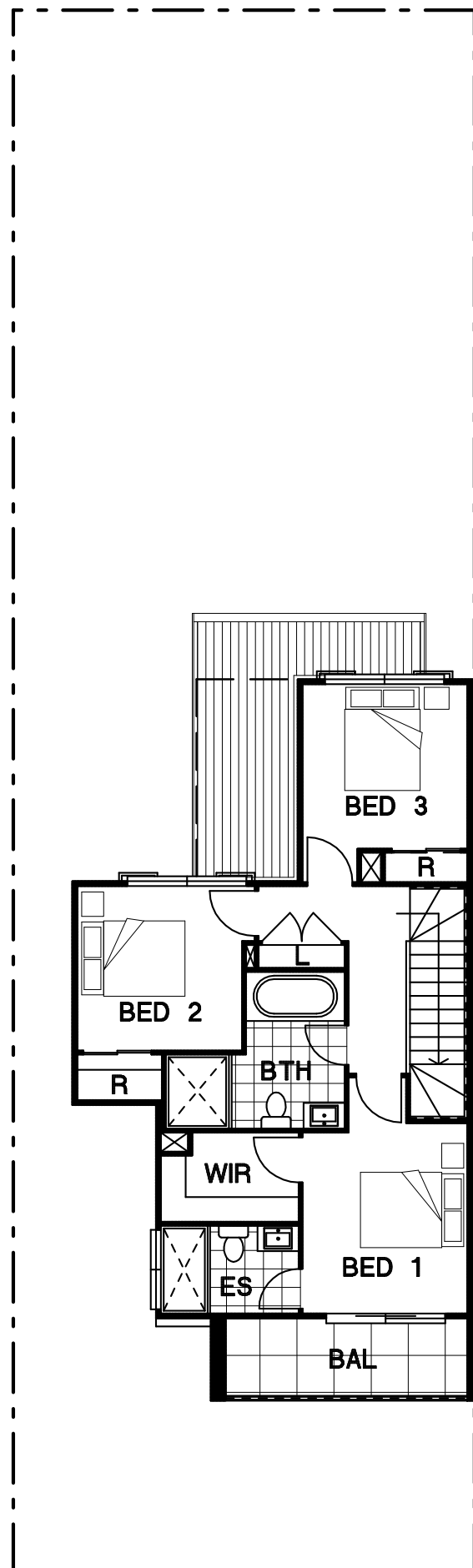

First Floor

This document shows the proposed floor plan and façade for the specified property within the proposed development called "Altrove". The contents of this document are based on information available to and the intention of Stockland at the time of creation of this document (June 2019). This information is subject to change. All dimensions and areas are approximate and are subject to change. The contract for sale should be reviewed in relation to the dimensions, areas, sale inclusions and specifications for the specified property. Furniture, furnishings, decorative items, cars, street trees, street plants and street landscaping and the like are shown for indicative purposes only and are not included in the sale. Any trees, plants and landscaping shown within the specified lot are for indicative purposes only. Variations in colour may occur during the printing process. Colours shown are indicative only and are not accurate representations of the actual colours. Dimensions are taken from the outside face of all walls, balustrades and supports or the centre line of a shared exterior wall. Total Gross Building Area (GBA) includes all internal and external areas of the building.



Stockland | **altrove** | **The Terraces**

stockland.com.au/altrove

LOT 7
31 ROSETTA STREET,
SCHOFIELDS

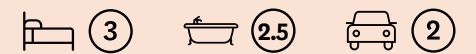

JARRAH
HOUSE AREA

Ground Floor 67.2m²
First Floor 60.5m²

Alfresco 12m²
Garage 32.5m²
Balcony 8.3m²

Total House Area 180.5m²



NORTH-EAST

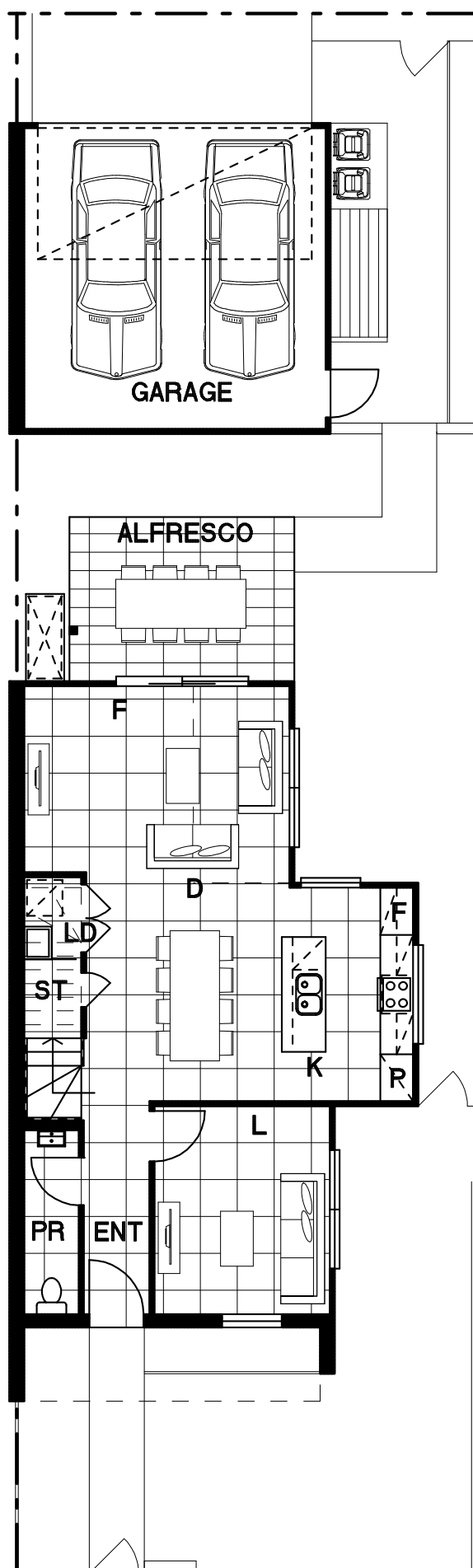

Ground Floor

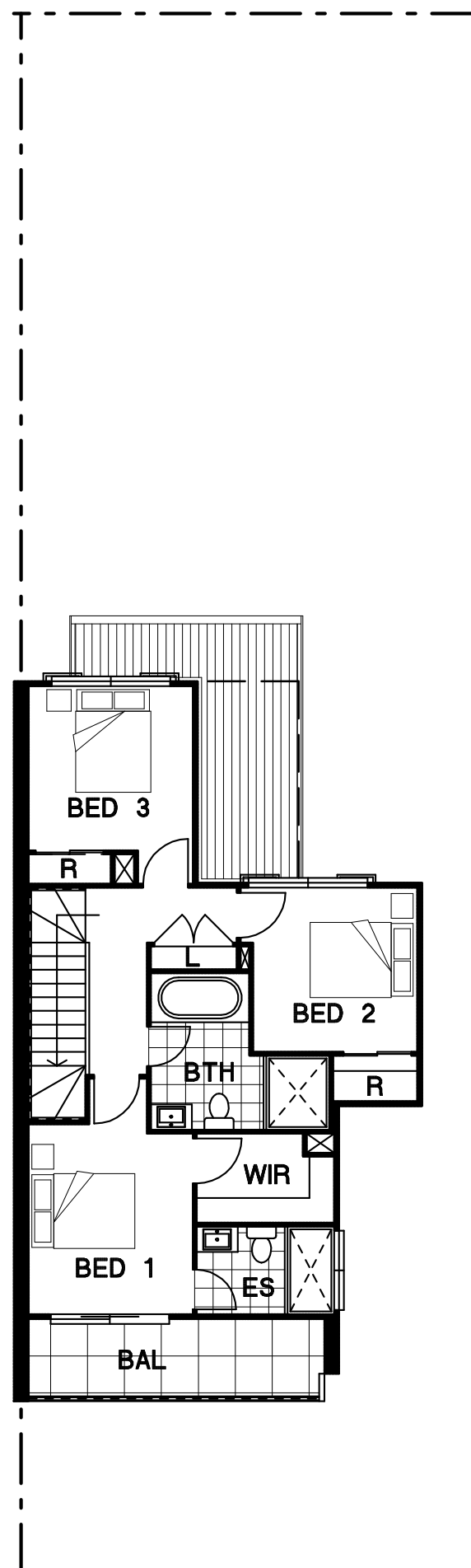

First Floor

This document shows the proposed floor plan and façade for the specified property within the proposed development called "Altrove". The contents of this document are based on information available to and the intention of Stockland at the time of creation of this document (June 2019). This information is subject to change. All dimensions and areas are approximate and are subject to change. The contract for sale should be reviewed in relation to the dimensions, areas, sale inclusions and specifications for the specified property. Furniture, furnishings, decorative items, cars, street trees, street plants and street landscaping and the like are shown for indicative purposes only and are not included in the sale. Any trees, plants and landscaping shown within the specified lot are for indicative purposes only. Variations in colour may occur during the printing process. Colours shown are indicative only and are not accurate representations of the actual colours. Dimensions are taken from the outside face of all walls, balustrades and supports or the centre line of a shared exterior wall. Total Gross Building Area (GBA) includes all internal and external areas of the building.



Stockland | **altrove** | **The Terraces**

stockland.com.au/altrove

LOT 8
33 ROSETTA STREET,
SCHOFIELDS

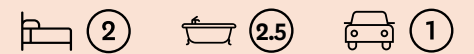

KURANGA
HOUSE AREA

Ground Floor 55.5m²
First Floor 48.1m²

Alfresco 12m²
Garage 18.3m²

Total House Area 133.9m²



NORTH-EAST

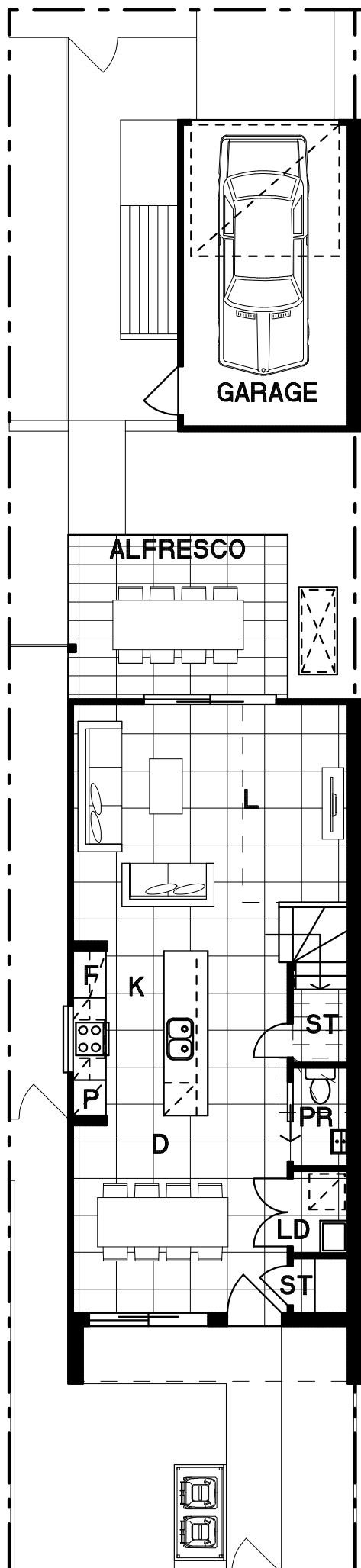

Ground Floor

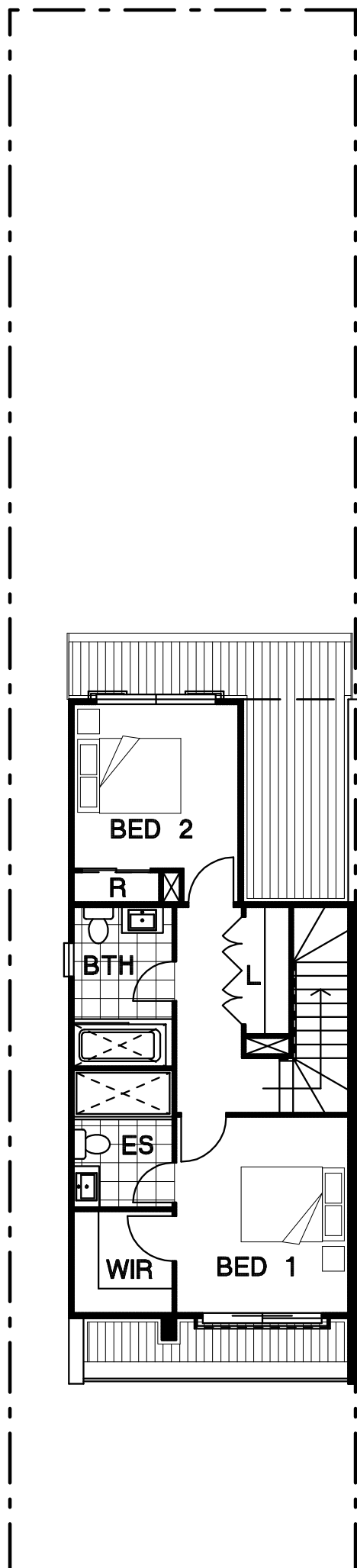

First Floor

This document shows the proposed floor plan and façade for the specified property within the proposed development called "Altrove". The contents of this document are based on information available to and the intention of Stockland at the time of creation of this document (June 2019). This information is subject to change. All dimensions and areas are approximate and are subject to change. The contract for sale should be reviewed in relation to the dimensions, areas, sale inclusions and specifications for the specified property. Furniture, furnishings, decorative items, cars, street trees, street plants and street landscaping and the like are shown for indicative purposes only and are not included in the sale. Any trees, plants and landscaping shown within the specified lot are for indicative purposes only. Variations in colour may occur during the printing process. Colours shown are indicative only and are not accurate representations of the actual colours. Dimensions are taken from the outside face of all walls, balustrades and supports or the centre line of a shared exterior wall. Total Gross Building Area (GBA) includes all internal and external areas of the building.



Stockland : **altrove** : **The Terraces**

stockland.com.au/altrove

LOT 9
35 ROSETTA STREET,
SCHOFIELDS

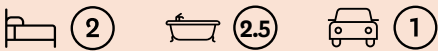

KURANGA
HOUSE AREA

Ground Floor 55.5m²
First Floor 48.1m²

Alfresco 12m²
Garage 18.3m²

Total House Area 133.9m²



NORTH-EAST

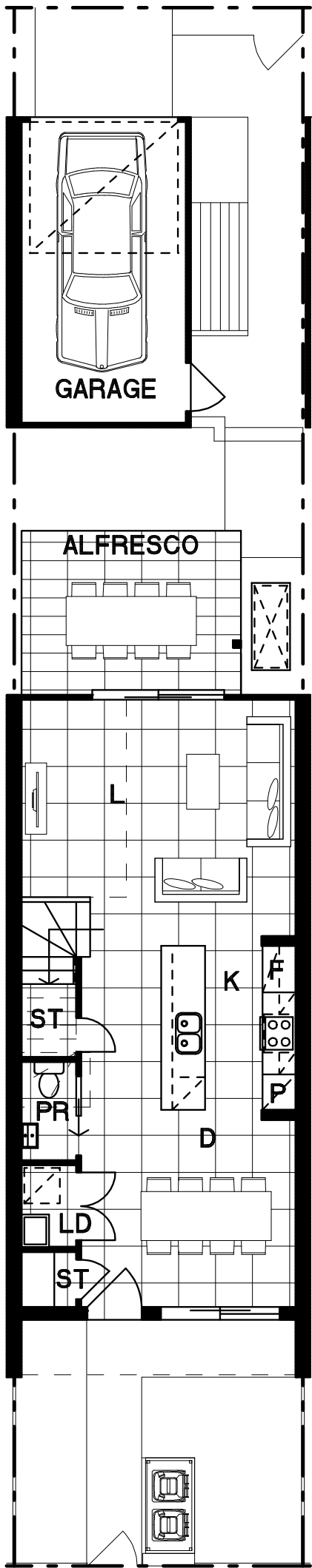

Ground Floor

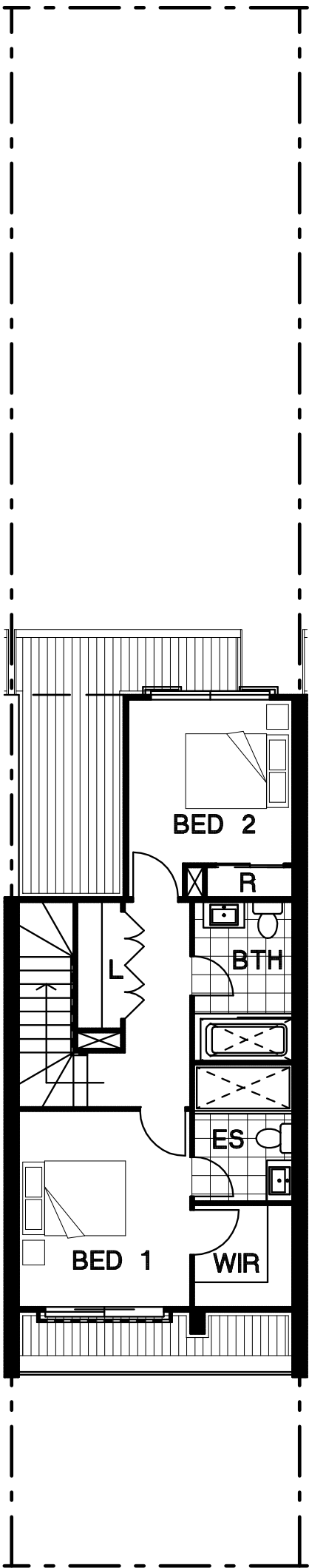

First Floor

This document shows the proposed floor plan and façade for the specified property within the proposed development called "Altrove". The contents of this document are based on information available to and the intention of Stockland at the time of creation of this document (June 2019) This information is subject to change. All dimensions and areas are approximate and are subject to change. The contract for sale should be reviewed in relation to the dimensions, areas, sale inclusions and specifications for the specified property. Furniture, furnishings, decorative items, cars, street trees, street plants and street landscaping and the like are shown for indicative purposes only and are not included in the sale. Any trees, plants and landscaping shown within the specified lot are for indicative purposes only. Variations in colour may occur during the printing process. Colours shown are indicative only and are not accurate representations of the actual colours. Dimensions are taken from the outside face of all walls, balustrades and supports or the centre line of a shared exterior wall. Total Gross Building Area (GBA) includes all internal and external areas of the building.

LOT 10
37 ROSETTA STREET,
SCHOFIELDS

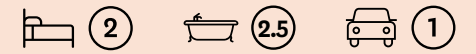

KURANGA
HOUSE AREA

Ground Floor 55.5m²
First Floor 48.1m²

Alfresco 12m²
Garage 18.1m²

Total House Area 133.7m²



NORTH-EAST

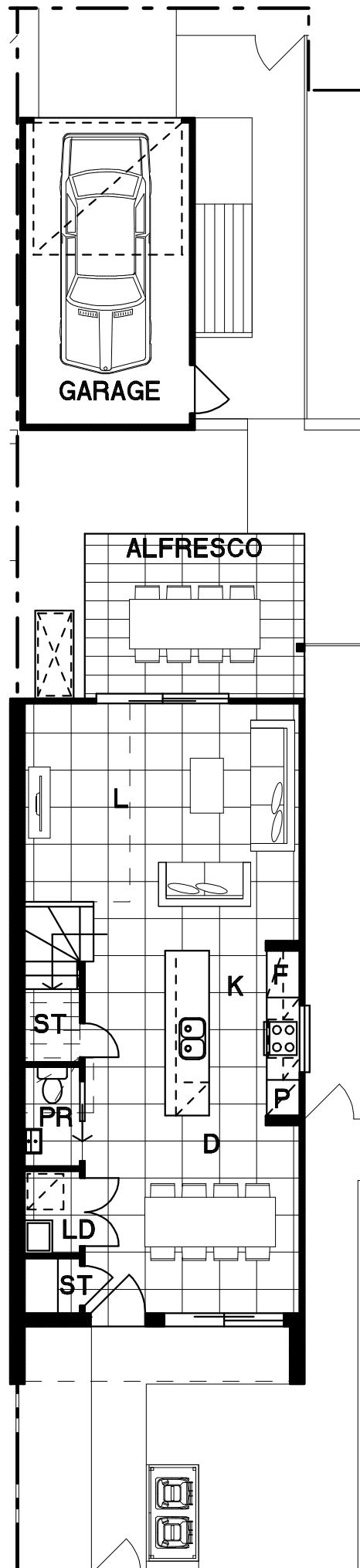

Ground Floor

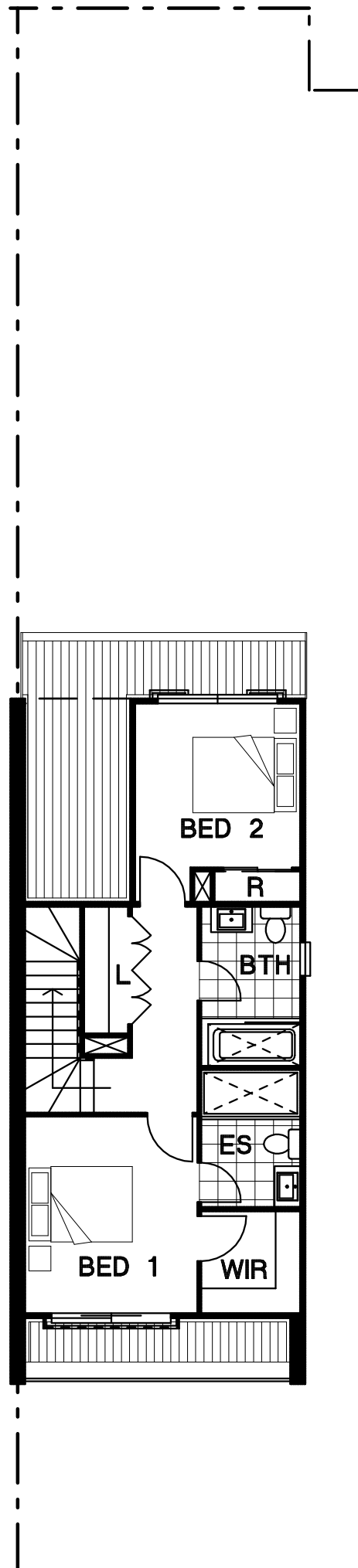

First Floor

This document shows the proposed floor plan and façade for the specified property within the proposed development called "Altrove". The contents of this document are based on information available to and the intention of Stockland at the time of creation of this document (June 2019). This information is subject to change. All dimensions and areas are approximate and are subject to change. The contract for sale should be reviewed in relation to the dimensions, areas, sale inclusions and specifications for the specified property. Furniture, furnishings, decorative items, cars, street trees, street plants and street landscaping and the like are shown for indicative purposes only and are not included in the sale. Any trees, plants and landscaping shown within the specified lot are for indicative purposes only. Variations in colour may occur during the printing process. Colours shown are indicative only and are not accurate representations of the actual colours. Dimensions are taken from the outside face of all walls, balustrades and supports or the centre line of a shared exterior wall. Total Gross Building Area (GBA) includes all internal and external areas of the building.



Stockland | **altrove** | **The Terraces**

stockland.com.au/altrove

LOT 11
39 ROSETTA STREET,
SCHOFIELDS

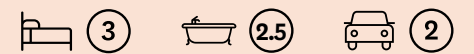

JARRAH
HOUSE AREA

Ground Floor 67.2m²
First Floor 60.5m²

Alfresco 12m²
Garage 32.5m²
Balcony 7.2m²

Total House Area 179.4m²



NORTH-EAST

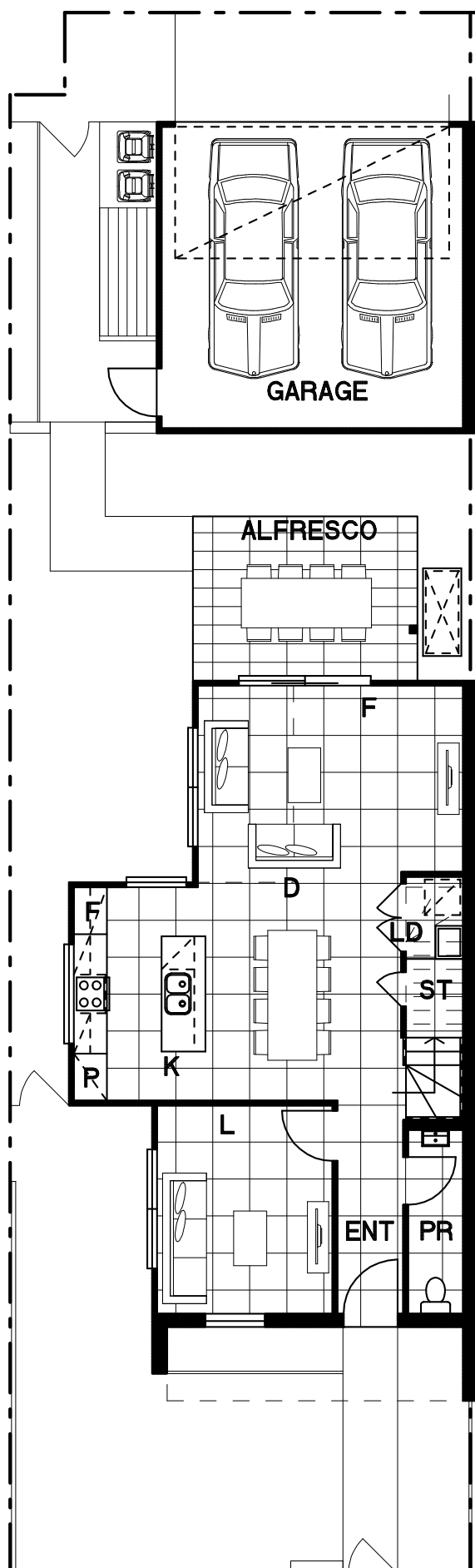

Ground Floor

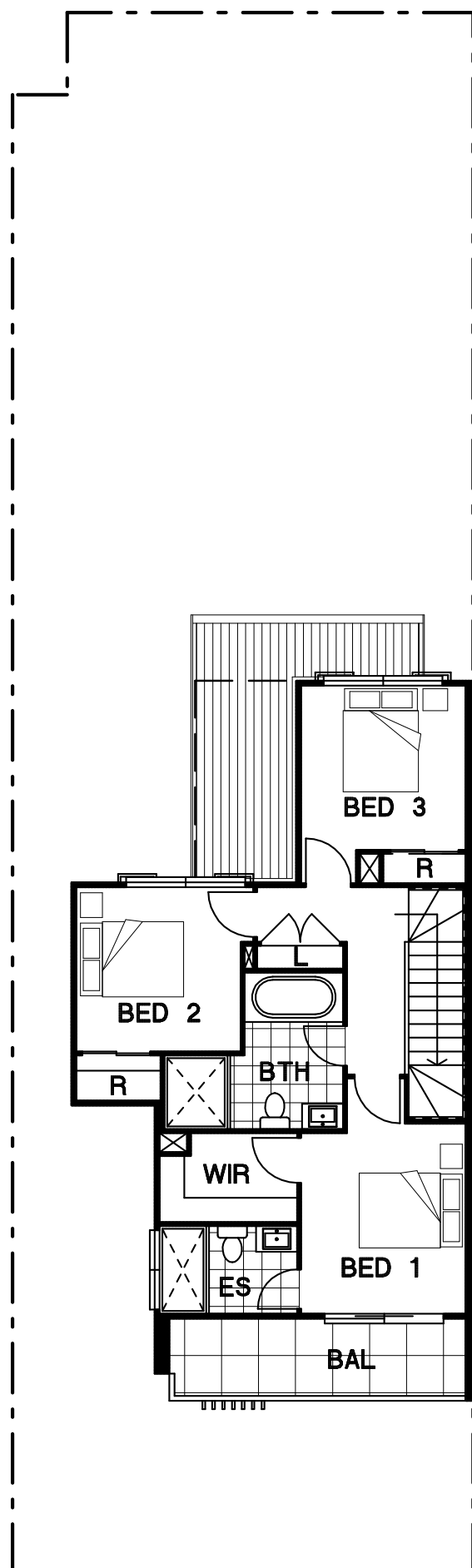

First Floor

This document shows the proposed floor plan and façade for the specified property within the proposed development called "Altrove". The contents of this document are based on information available to and the intention of Stockland at the time of creation of this document (June 2019). This information is subject to change. All dimensions and areas are approximate and are subject to change. The contract for sale should be reviewed in relation to the dimensions, areas, sale inclusions and specifications for the specified property. Furniture, furnishings, decorative items, cars, street trees, street plants and street landscaping and the like are shown for indicative purposes only and are not included in the sale. Any trees, plants and landscaping shown within the specified lot are for indicative purposes only. Variations in colour may occur during the printing process. Colours shown are indicative only and are not accurate representations of the actual colours. Dimensions are taken from the outside face of all walls, balustrades and supports or the centre line of a shared exterior wall. Total Gross Building Area (GBA) includes all internal and external areas of the building.



LOT 12
41 ROSETTA STREET,
SCHOFIELDS

3 2.5 2

JARRAH
HOUSE AREA

Ground Floor 67.2m²
First Floor 60.5m²

Alfresco 12m²
Garage 32.5m²
Balcony 8.3m²

Total House Area 180.5m²



NORTH-EAST

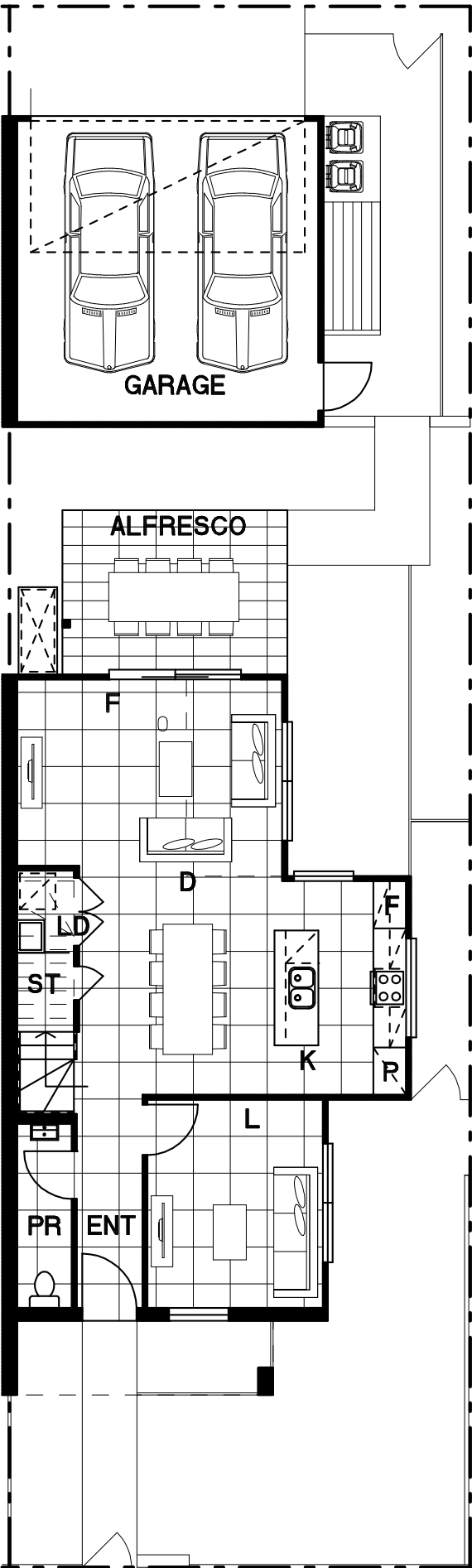

Ground Floor

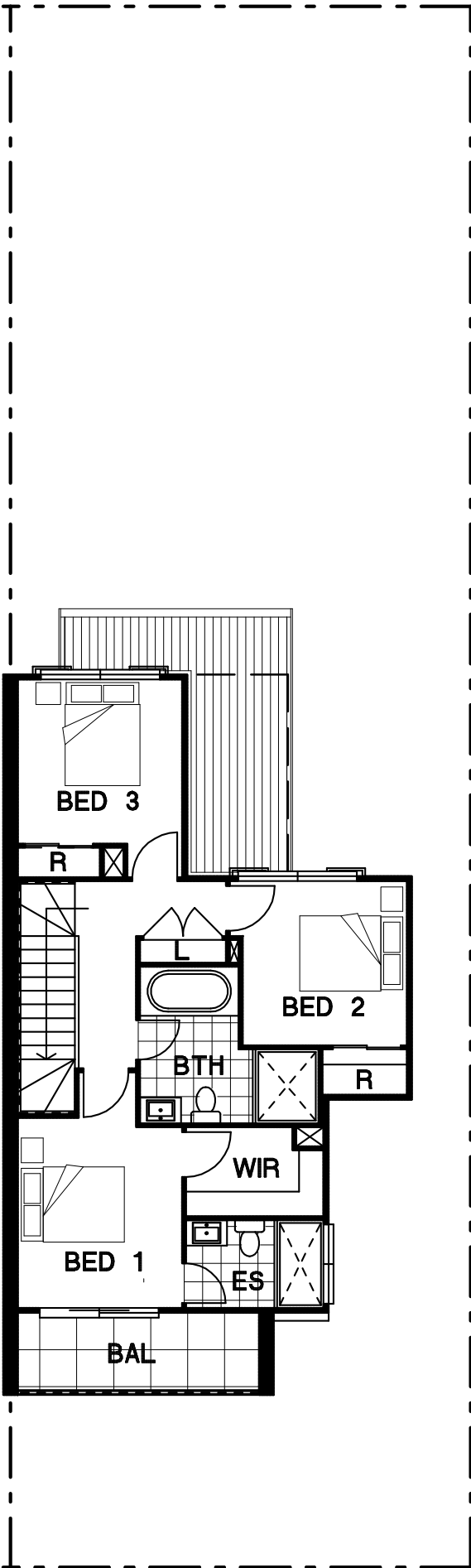

First Floor

This document shows the proposed floor plan and façade for the specified property within the proposed development called "Altrove". The contents of this document are based on information available to and the intention of Stockland at the time of creation of this document (June 2019) This information is subject to change. All dimensions and areas are approximate and are subject to change. The contract for sale should be reviewed in relation to the dimensions, areas, sale inclusions and specifications for the specified property. Furniture, furnishings, decorative items, cars, street trees, street plants and street landscaping and the like are shown for indicative purposes only and are not included in the sale. Any trees, plants and landscaping shown within the specified lot are for indicative purposes only. Variations in colour may occur during the printing process. Colours shown are indicative only and are not accurate representations of the actual colours. Dimensions are taken from the outside face of all walls, balustrades and supports or the centre line of a shared exterior wall. Total Gross Building Area (GBA) includes all internal and external areas of the building.

LOT 13
43 ROSETTA STREET,
SCHOFIELDS

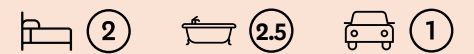

KURANGA
HOUSE AREA

Ground Floor 55.5m²
First Floor 48.1m²

Alfresco 12m²
Garage 18.3m²

Total House Area 133.9m²



NORTH-EAST

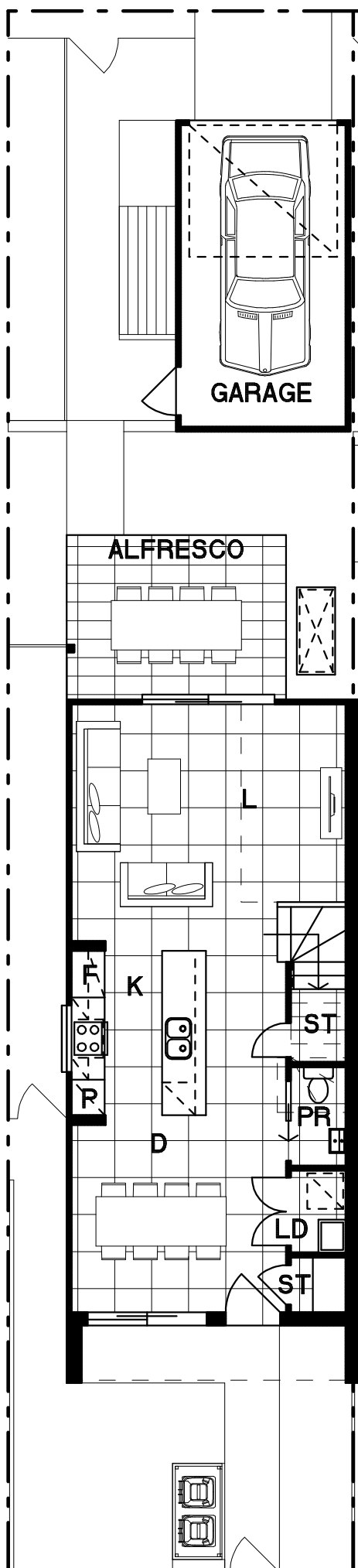

Ground Floor

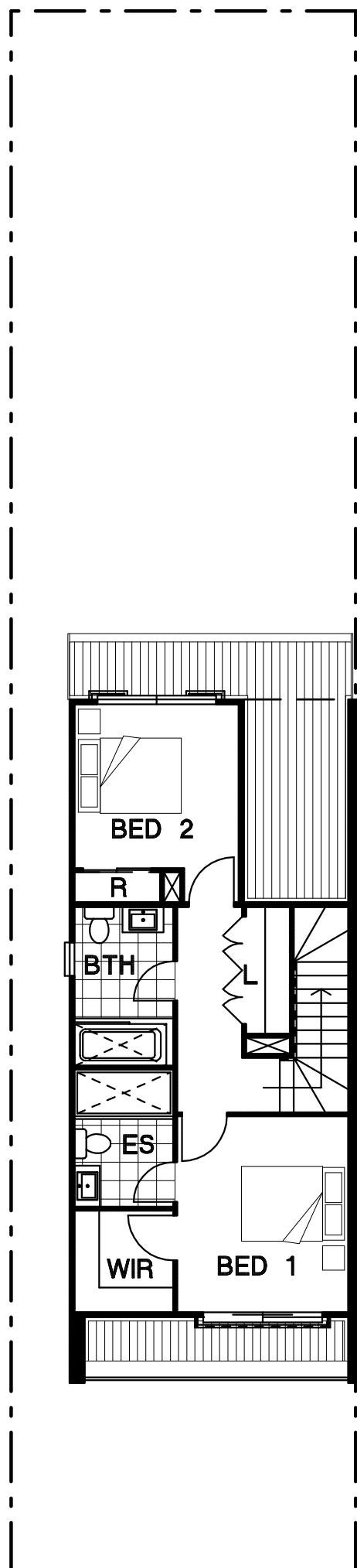

First Floor

This document shows the proposed floor plan and façade for the specified property within the proposed development called "Altrove". The contents of this document are based on information available to and the intention of Stockland at the time of creation of this document (June 2019). This information is subject to change. All dimensions and areas are approximate and are subject to change. The contract for sale should be reviewed in relation to the dimensions, areas, sale inclusions and specifications for the specified property. Furniture, furnishings, decorative items, cars, street trees, street plants and street landscaping and the like are shown for indicative purposes only and are not included in the sale. Any trees, plants and landscaping shown within the specified lot are for indicative purposes only. Variations in colour may occur during the printing process. Colours shown are indicative only and are not accurate representations of the actual colours. Dimensions are taken from the outside face of all walls, balustrades and supports or the centre line of a shared exterior wall. Total Gross Building Area (GBA) includes all internal and external areas of the building.



LOT 14
45 ROSETTA STREET,
SCHOFIELDS

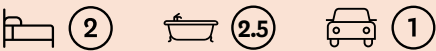

KURANGA
HOUSE AREA

Ground Floor 55.5m²
First Floor 48.1m²

Alfresco 12m²
Garage 18.3m²

Total House Area 133.9m²



NORTH-EAST

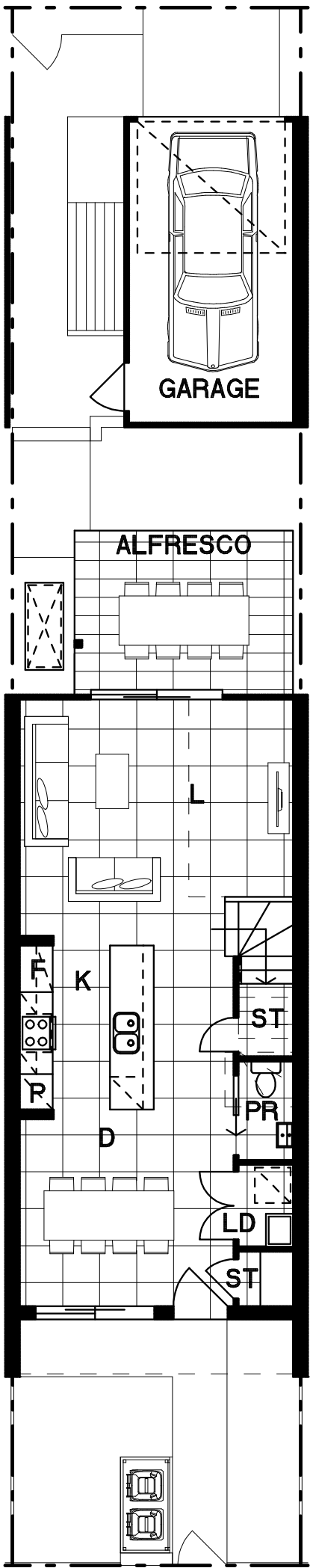

Ground Floor

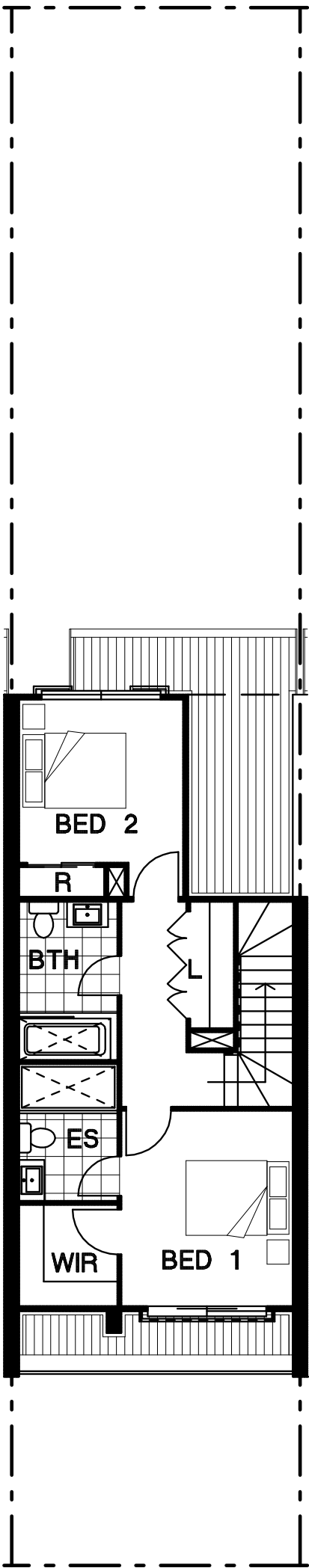

First Floor

This document shows the proposed floor plan and façade for the specified property within the proposed development called "Altrove". The contents of this document are based on information available to and the intention of Stockland at the time of creation of this document (June 2019) This information is subject to change. All dimensions and areas are approximate and are subject to change. The contract for sale should be reviewed in relation to the dimensions, areas, sale inclusions and specifications for the specified property. Furniture, furnishings, decorative items, cars, street trees, street plants and street landscaping and the like are shown for indicative purposes only and are not included in the sale. Any trees, plants and landscaping shown within the specified lot are for indicative purposes only. Variations in colour may occur during the printing process. Colours shown are indicative only and are not accurate representations of the actual colours. Dimensions are taken from the outside face of all walls, balustrades and supports or the centre line of a shared exterior wall. Total Gross Building Area (GBA) includes all internal and external areas of the building.

LOT 15
47 ROSETTA STREET,
SCHOFIELDS

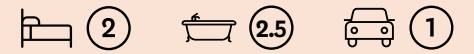

KURANGA
HOUSE AREA

Ground Floor 55.5m²
First Floor 48.1m²

Alfresco 12m²
Garage 18.1m²

Total House Area 133.7m²



NORTH-EAST

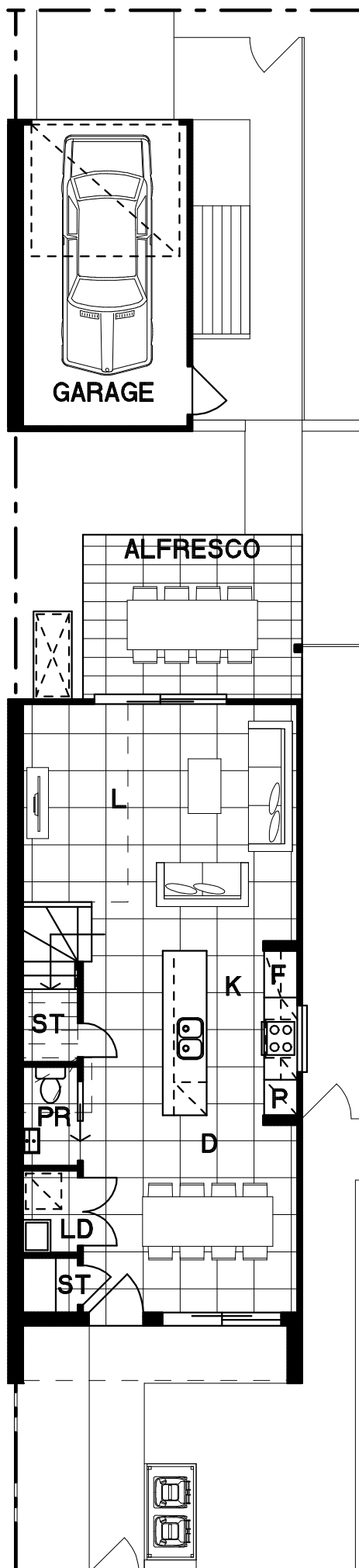

Ground Floor

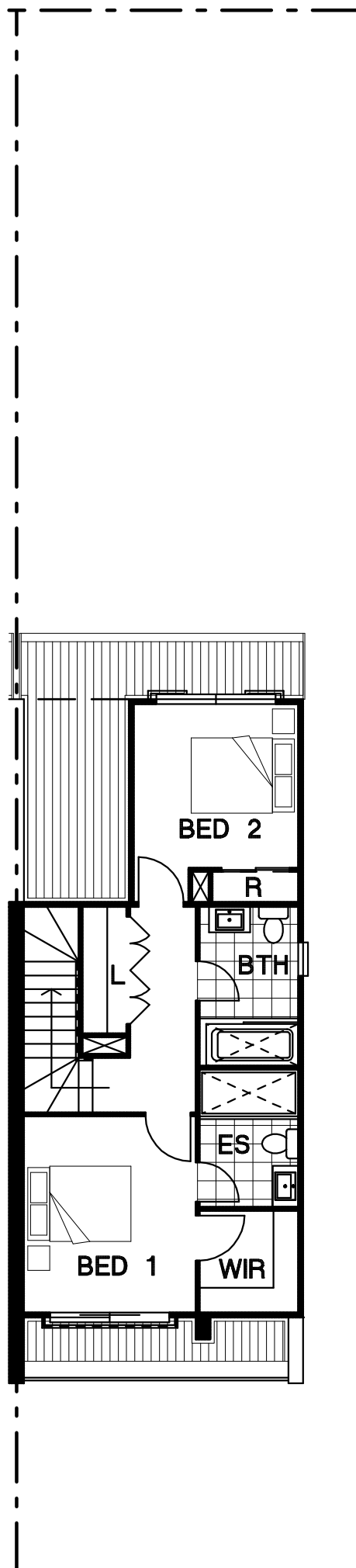

First Floor

This document shows the proposed floor plan and façade for the specified property within the proposed development called "Altrove". The contents of this document are based on information available to and the intention of Stockland at the time of creation of this document (June 2019). This information is subject to change. All dimensions and areas are approximate and are subject to change. The contract for sale should be reviewed in relation to the dimensions, areas, sale inclusions and specifications for the specified property. Furniture, furnishings, decorative items, cars, street trees, street plants and street landscaping and the like are shown for indicative purposes only and are not included in the sale. Any trees, plants and landscaping shown within the specified lot are for indicative purposes only. Variations in colour may occur during the printing process. Colours shown are indicative only and are not accurate representations of the actual colours. Dimensions are taken from the outside face of all walls, balustrades and supports or the centre line of a shared exterior wall. Total Gross Building Area (GBA) includes all internal and external areas of the building.



Stockland :: altrove :: **The Terraces**

stockland.com.au/altrove

LOT 16
49 ROSETTA STREET,
SCHOFIELDS

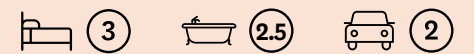

JARRAH
HOUSE AREA

Ground Floor 67.2m²
First Floor 60.5m²

Alfresco 12m²
Garage 32.5m²
Balcony 7.2m²

Total House Area 179.4m²



NORTH-EAST

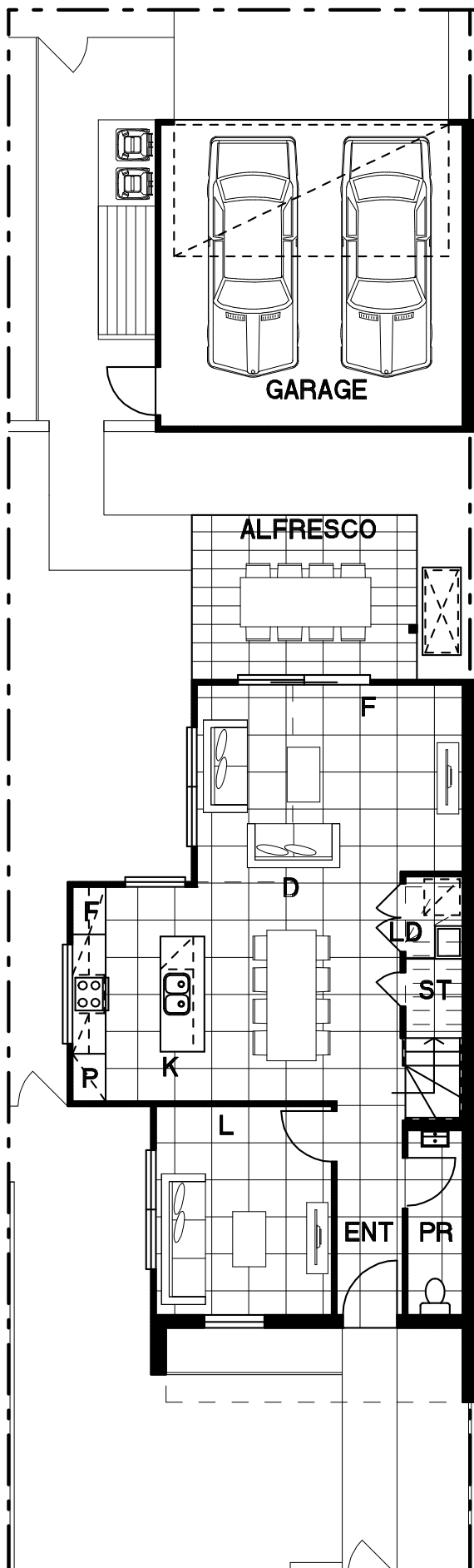

Ground Floor

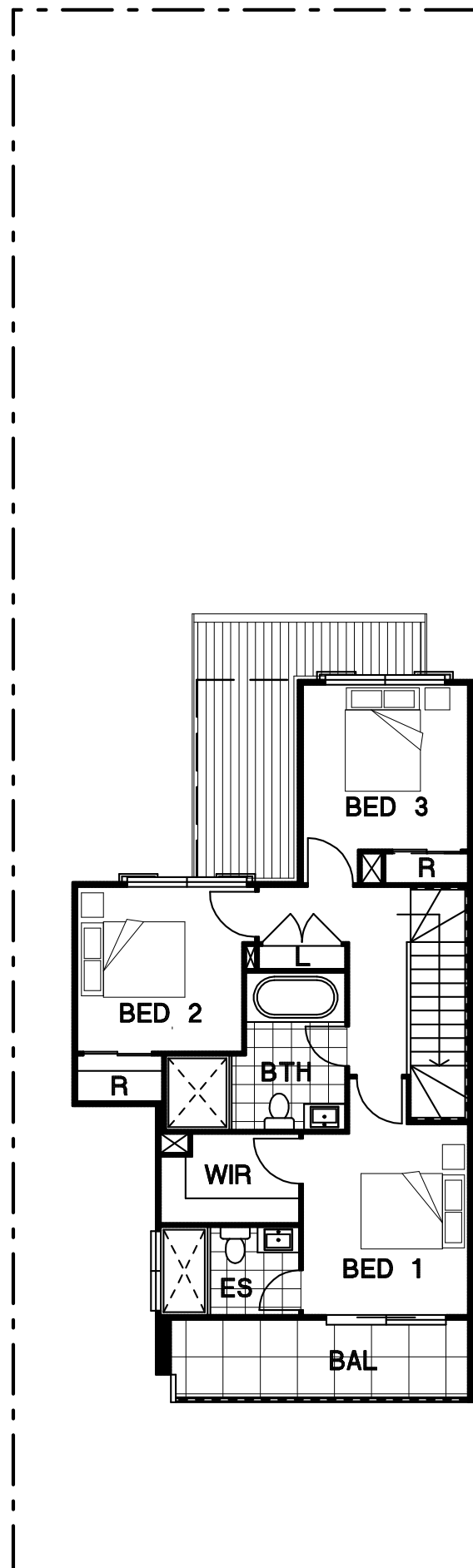

First Floor

This document shows the proposed floor plan and façade for the specified property within the proposed development called "Altrove". The contents of this document are based on information available to and the intention of Stockland at the time of creation of this document (June 2019). This information is subject to change. All dimensions and areas are approximate and are subject to change. The contract for sale should be reviewed in relation to the dimensions, areas, sale inclusions and specifications for the specified property. Furniture, furnishings, decorative items, cars, street trees, street plants and street landscaping and the like are shown for indicative purposes only and are not included in the sale. Any trees, plants and landscaping shown within the specified lot are for indicative purposes only. Variations in colour may occur during the printing process. Colours shown are indicative only and are not accurate representations of the actual colours. Dimensions are taken from the outside face of all walls, balustrades and supports or the centre line of a shared exterior wall. Total Gross Building Area (GBA) includes all internal and external areas of the building.



LOT 17
51 ROSETTA STREET,
SCHOFIELDS

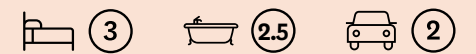

JARRAH
HOUSE AREA

Ground Floor 67.2m²
First Floor 60.5m²

Alfresco 12m²
Garage 32.5m²
Balcony 8.3m²

Total House Area 180.5m²



NORTH-EAST

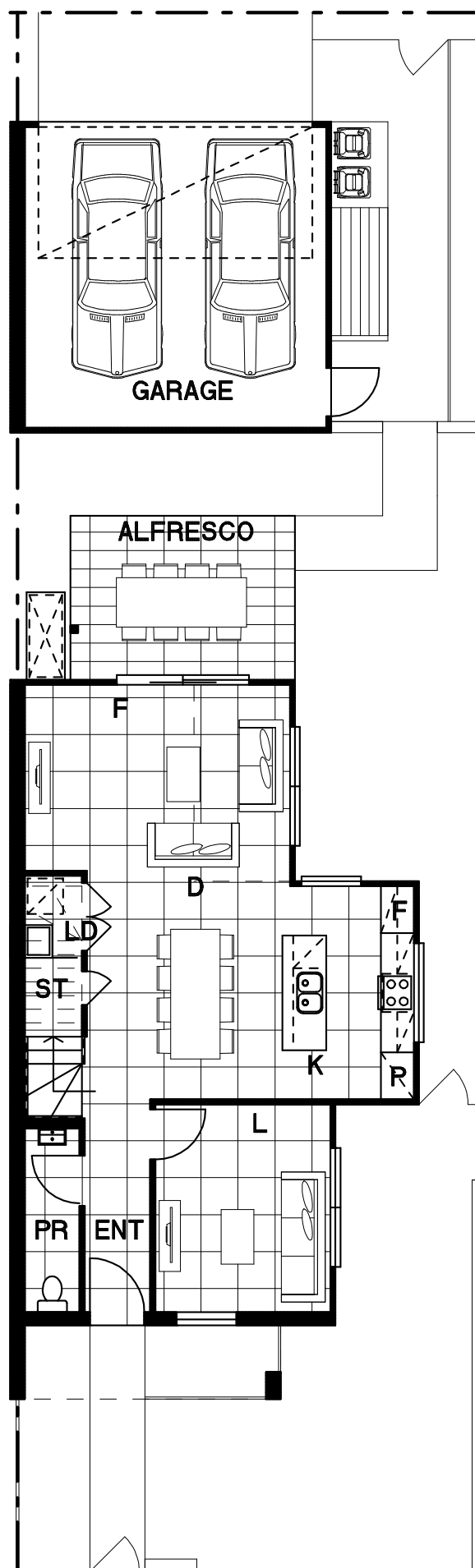

Ground Floor

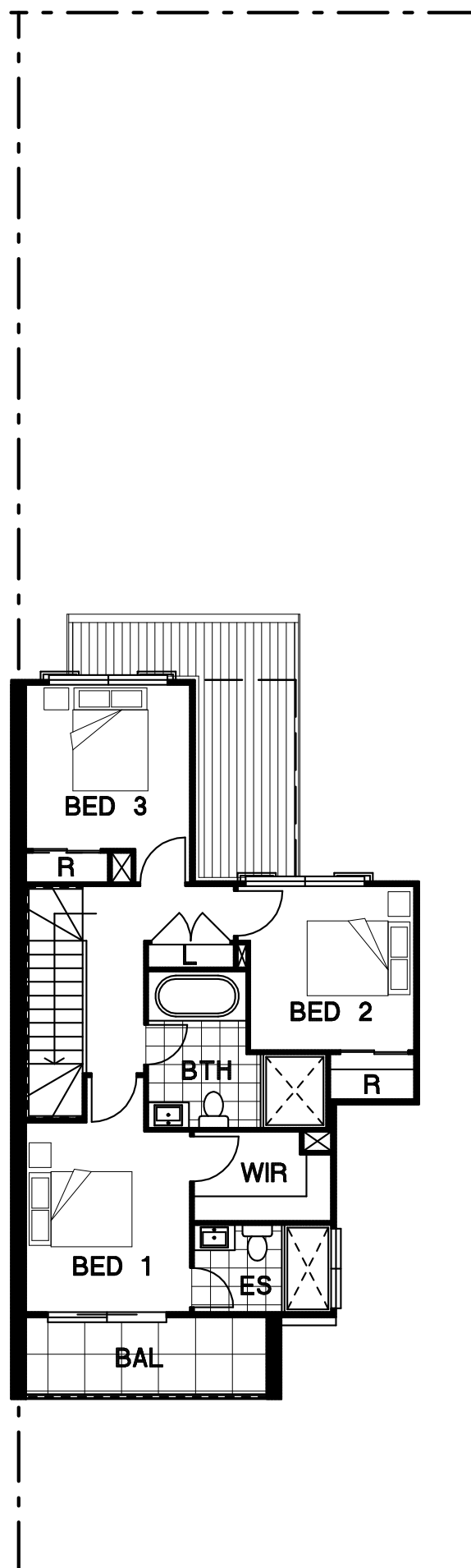

First Floor

This document shows the proposed floor plan and façade for the specified property within the proposed development called "Altrove". The contents of this document are based on information available to and the intention of Stockland at the time of creation of this document (June 2019). This information is subject to change. All dimensions and areas are approximate and are subject to change. The contract for sale should be reviewed in relation to the dimensions, areas, sale inclusions and specifications for the specified property. Furniture, furnishings, decorative items, cars, street trees, street plants and street landscaping and the like are shown for indicative purposes only and are not included in the sale. Any trees, plants and landscaping shown within the specified lot are for indicative purposes only. Variations in colour may occur during the printing process. Colours shown are indicative only and are not accurate representations of the actual colours. Dimensions are taken from the outside face of all walls, balustrades and supports or the centre line of a shared exterior wall. Total Gross Building Area (GBA) includes all internal and external areas of the building.

LOT 18
53 ROSETTA STREET,
SCHOFIELDS

3 2.5 2

JARRAH
HOUSE AREA

Ground Floor 67.2m²
First Floor 60.5m²

Alfresco 12m²
Garage 32.5m²
Balcony 8.1m²

Total House Area 180.3m²



NORTH-EAST

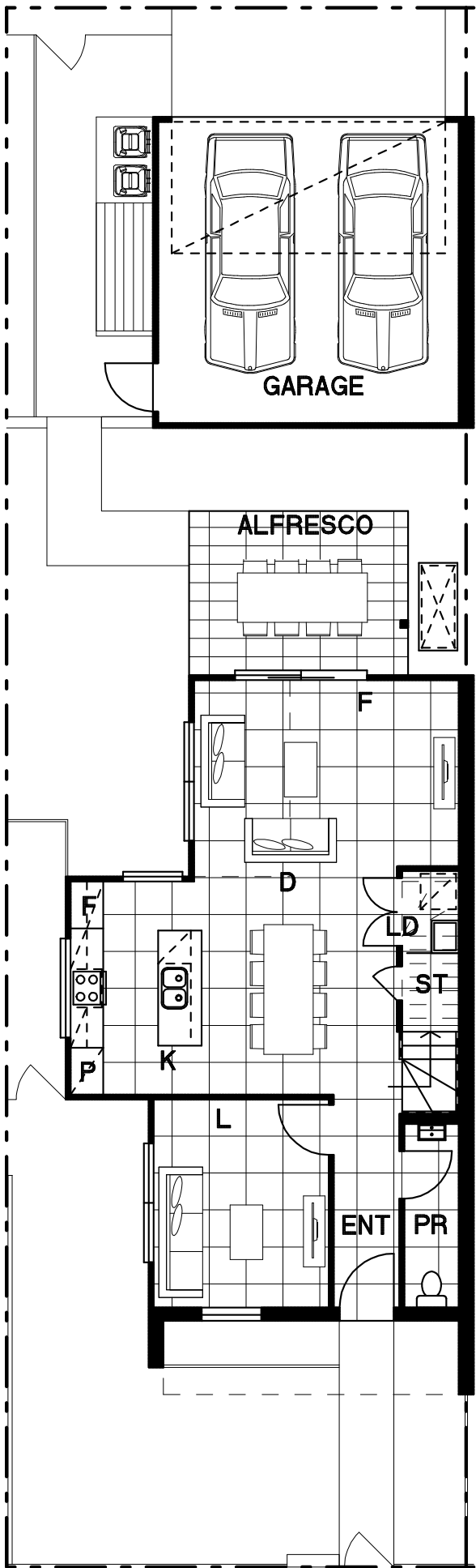

Ground Floor

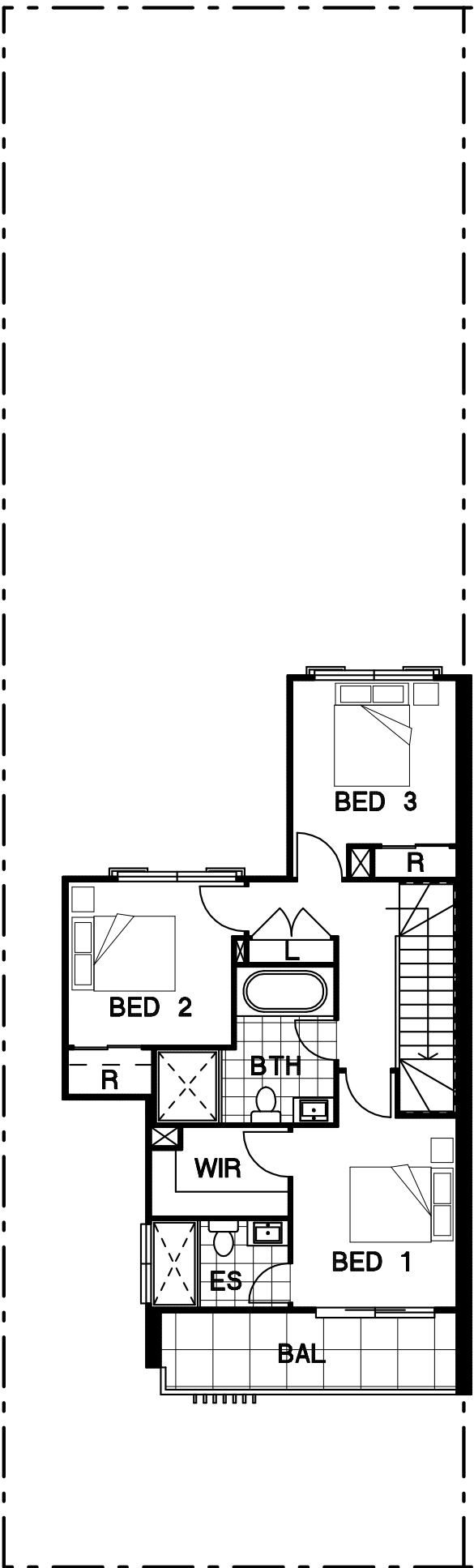

First Floor

This document shows the proposed floor plan and façade for the specified property within the proposed development called "Altrove". The contents of this document are based on information available to and the intention of Stockland at the time of creation of this document (June 2019) This information is subject to change. All dimensions and areas are approximate and are subject to change. The contract for sale should be reviewed in relation to the dimensions, areas, sale inclusions and specifications for the specified property. Furniture, furnishings, decorative items, cars, street trees, street plants and street landscaping and the like are shown for indicative purposes only and are not included in the sale. Any trees, plants and landscaping shown within the specified lot are for indicative purposes only. Variations in colour may occur during the printing process. Colours shown are indicative only and are not accurate representations of the actual colours. Dimensions are taken from the outside face of all walls, balustrades and supports or the centre line of a shared exterior wall. Total Gross Building Area (GBA) includes all internal and external areas of the building.

LOT 19
55 ROSETTA STREET,
SCHOFIELDS

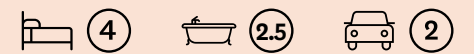

MARARA
HOUSE AREA

Ground Floor 69.8m²
First Floor 70m²

Alfresco 13.5m²
Garage 32.5m²
Balcony 5.3m²

Total House Area 191.1m²



NORTH-EAST

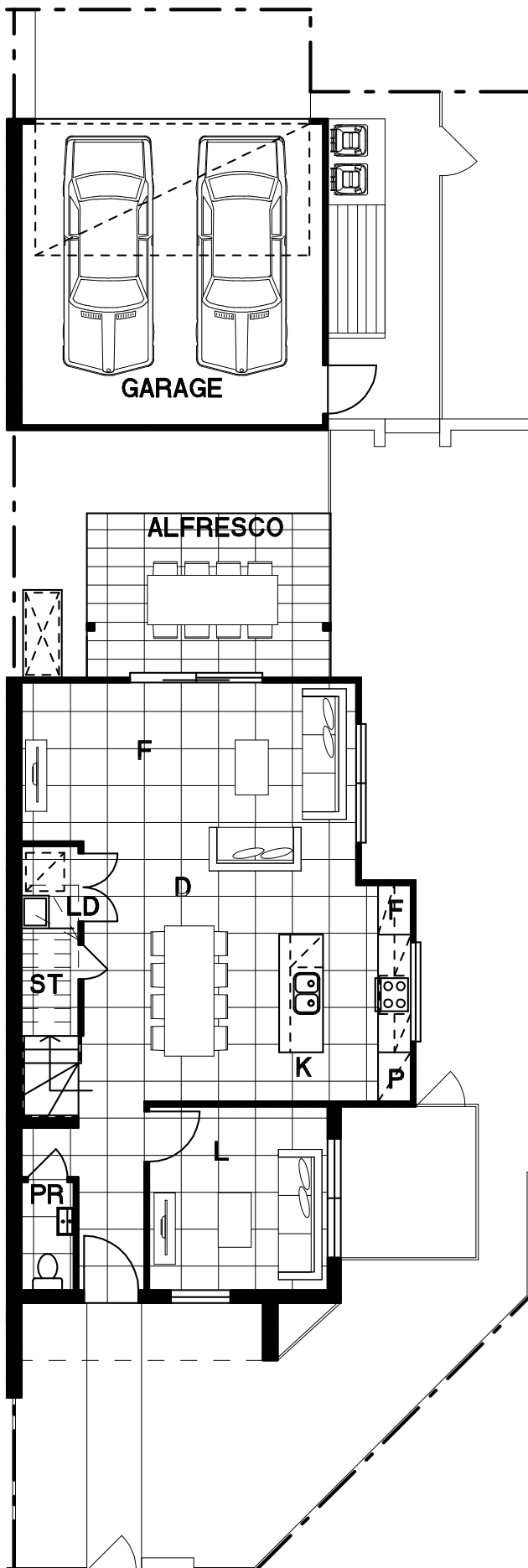

Ground Floor

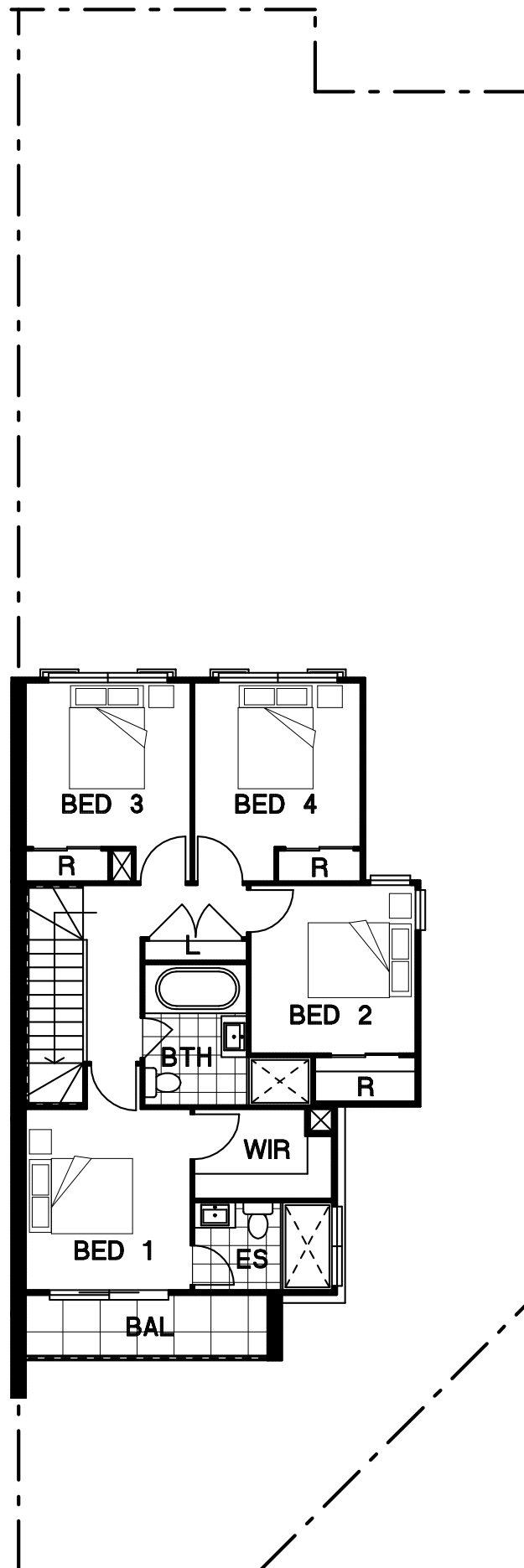

First Floor

This document shows the proposed floor plan and façade for the specified property within the proposed development called "Altrove". The contents of this document are based on information available to and the intention of Stockland at the time of creation of this document (June 2019). This information is subject to change. All dimensions and areas are approximate and are subject to change. The contract for sale should be reviewed in relation to the dimensions, areas, sale inclusions and specifications for the specified property. Furniture, furnishings, decorative items, cars, street trees, street plants and street landscaping and the like are shown for indicative purposes only and are not included in the sale. Any trees, plants and landscaping shown within the specified lot are for indicative purposes only. Variations in colour may occur during the printing process. Colours shown are indicative only and are not accurate representations of the actual colours. Dimensions are taken from the outside face of all walls, balustrades and supports or the centre line of a shared exterior wall. Total Gross Building Area (GBA) includes all internal and external areas of the building.



Stockland



altrove



The Terraces

stockland.com.au/altrove